

FILED
 GREENVILLE, CO S.C.
 JUN 22 10 50 AM '79
 DONNIE S. TANKERSLEY
 R.M.C.

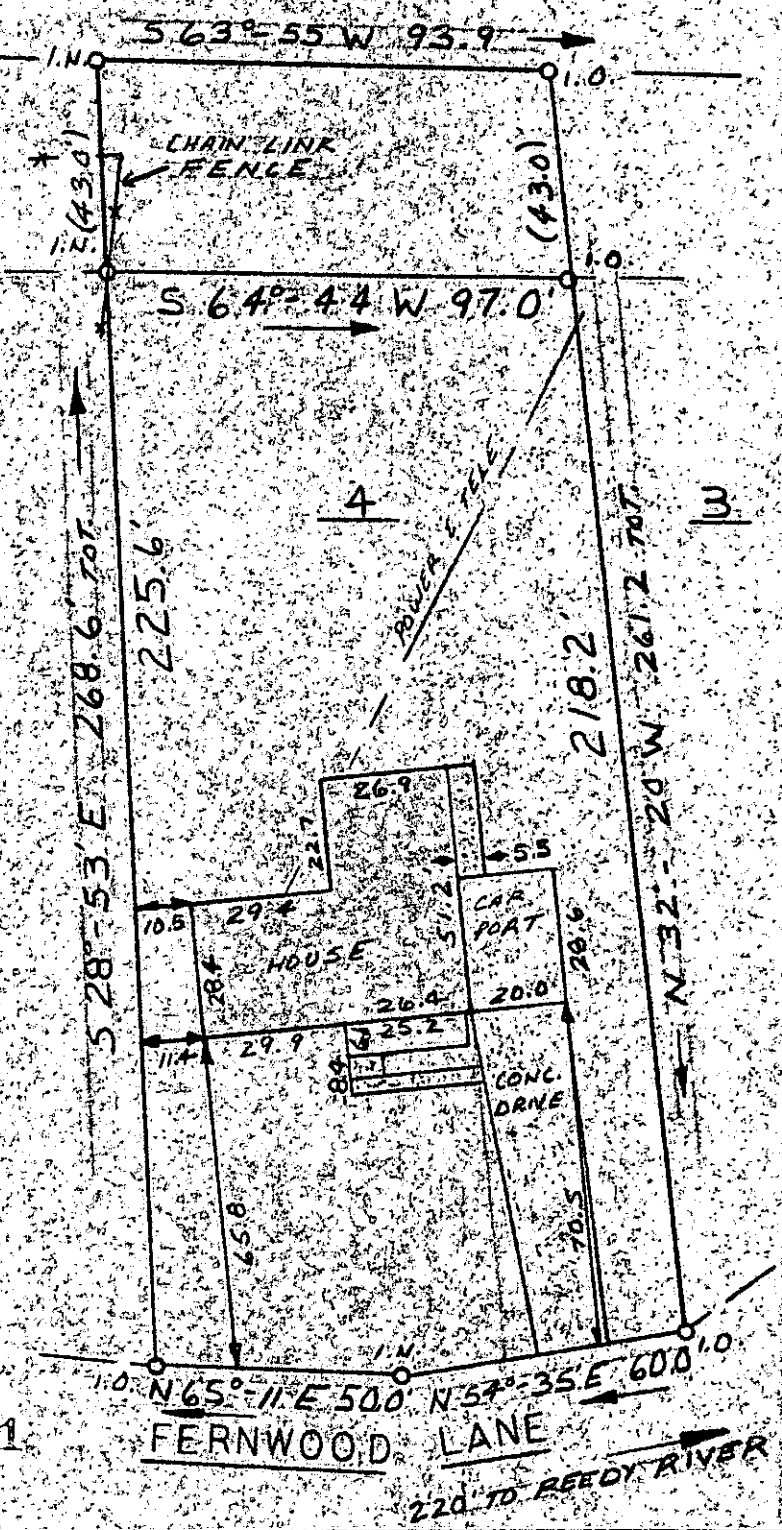

This is to certify that on June 19, 1979, I surveyed the property shown on this plat, known as Lot 4 on Plat of Cleveland Forest, and also a parcel lying to the Southeast of the above mentioned lot, recorded in the RMC Office of Greenville County in Deed Book 1085 on Page 51, and that the property lines, walls and buildings are as shown hereon; that the building located on said lot does not encroach or project on adjacent streets or property, and that no adjacent walls or buildings encroach or project on said premises, and that no utility lines cross this property except as shown hereon. This property is not located in a designated flood hazard area.

5



James R. Freeland
 James R. Freeland RLS & PE 4781

JUN 22 1979

38131

✓ 7-H-53

3 JUN 22 1979

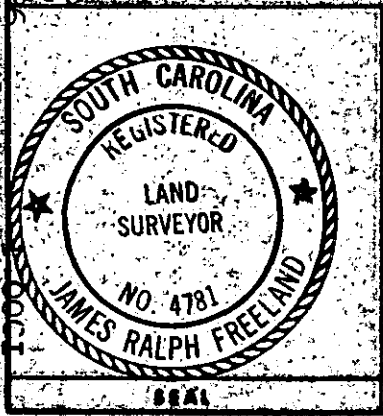

STATE OF SOUTH CAROLINA
GREENVILLE COUNTY
 CLEVELAND FOREST
 LOT 4
 PROPERTY OF
 WILLIAM R. CRAIG III
 &
 CHERYL H. CRAIG

FREELAND & ASSOCIATES
 Engineers • Land Surveyors
 GREENVILLE, S.C.
 SURVEY J.A.
 DRAWN S.P.
 CHECK M.C.
 SCALE 1" = 40'
 DATE 6-19-79
 DWG. NO. 79-3525